

# Annual 2024 Waste Report

## This year we had:

- 1.67 million** lbs of total waste
- 1.2 million** lbs were landfilled
- 276,139** lbs were recycled
- 186,553** lbs were composted

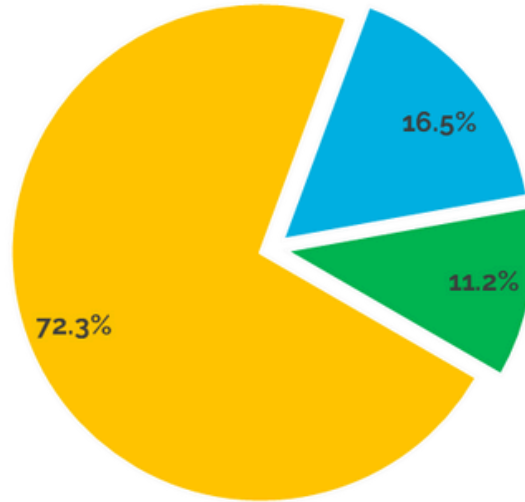

**27.7%**  
Diversion Rate

- Landfilled
- Recycled
- Composted

Compost 2023 and 2024 Comparison

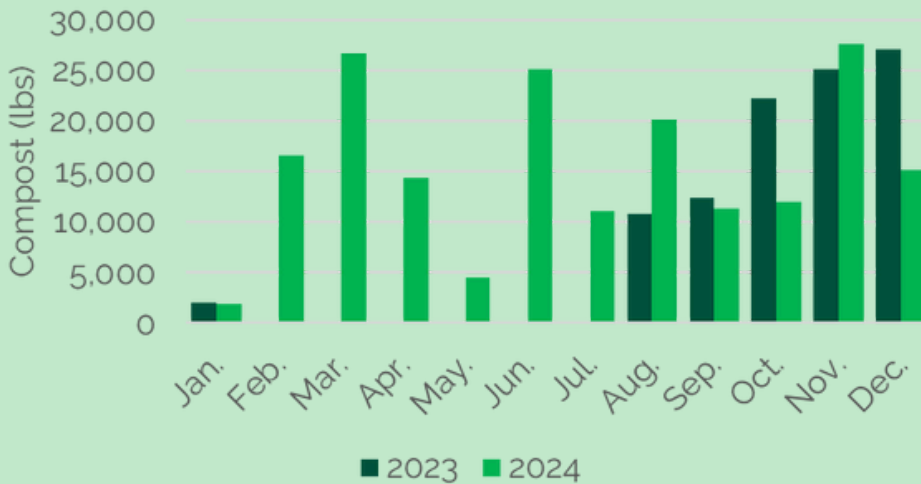

## Compost Outpost Diversion Rates:

11.1% Total Compost Diversion Rate (Compost/Total Waste) Jan.-Dec. 2024

## Did you know...

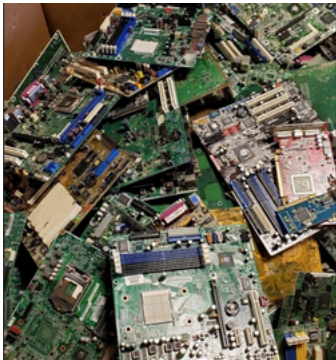

To date, the ASCP's Hard-2-Recycle Program has collected 3,500 lbs of batteries and kept these hazardous items out of Denver's landfills!

## Environmental Impacts

We avoided **209 metric tons of GHG** through our waste diversion efforts.

### Or the equivalent to:



**28** homes' yearly energy use



**531,467** miles driven by passenger vehicles



**209** acres of forest sequestering carbon